



EXHIBIT A - DRAFT

PARCEL BOUNDARY LINE
ADJUSTMENT - BEFORE
TACOMA, WA 98421
PORT PARCEL: 95

SHEET: 1 OF 1
PURPOSE: LEASE EXHIBIT
DATE: 4/6/2018
AUTHOR: Brian Archer

Legend

-  Proposed Buildings
-  Current Tax Parcels

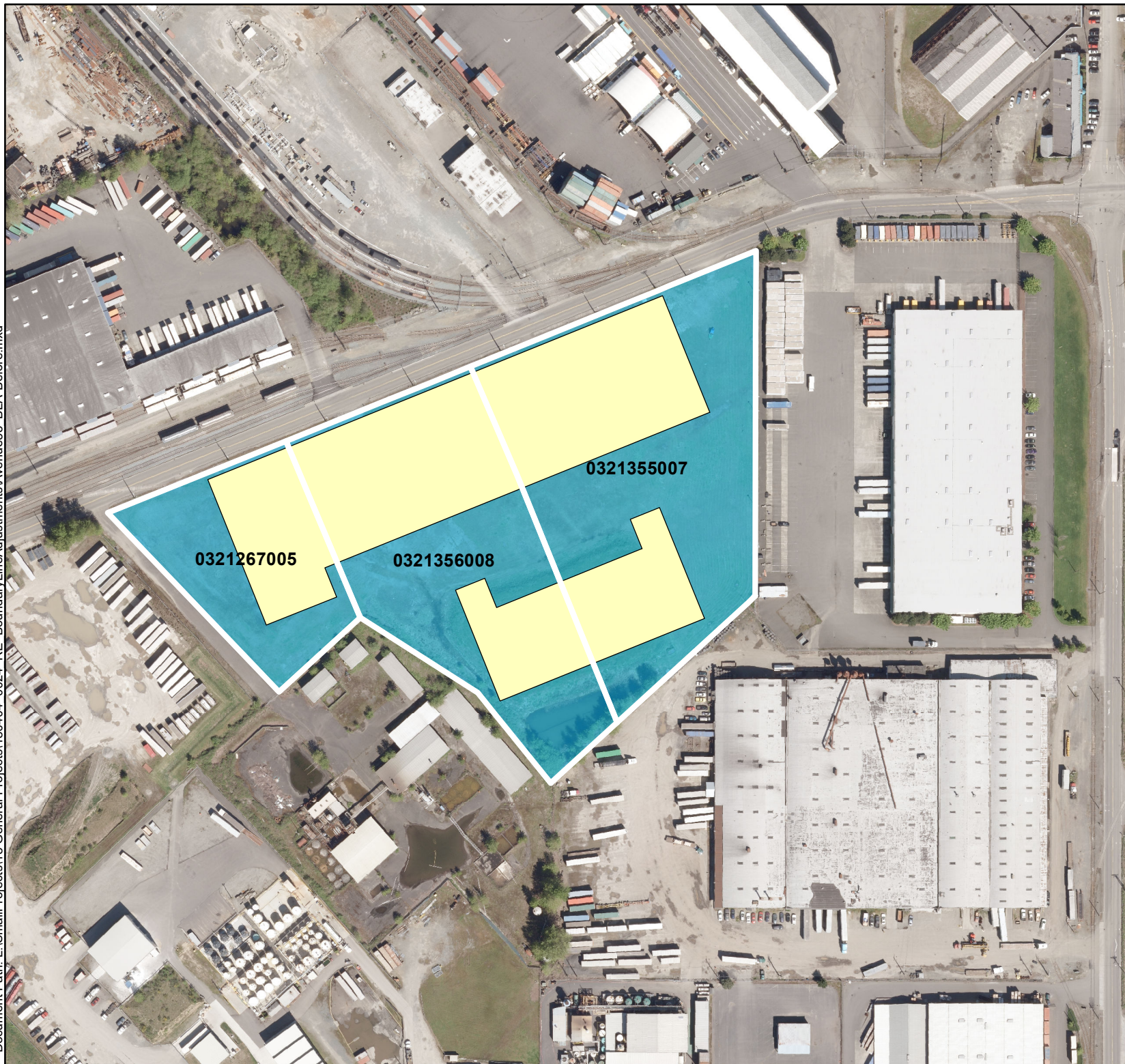

0 80 160 320 Feet

DISCLAIMER: The information included on this map has been compiled by Port of Tacoma staff from a variety of sources and is subject to change without notice. These data are intended for informational purposes and should not be considered authoritative for engineering, navigational, legal and other site-specific uses. The Port of Tacoma makes no representations or warranties, express or implied, as to accuracy, completeness, timeliness, or rights to the use of such information.



PO Box 1837 Tacoma, WA 98401 (253) 383-5841

